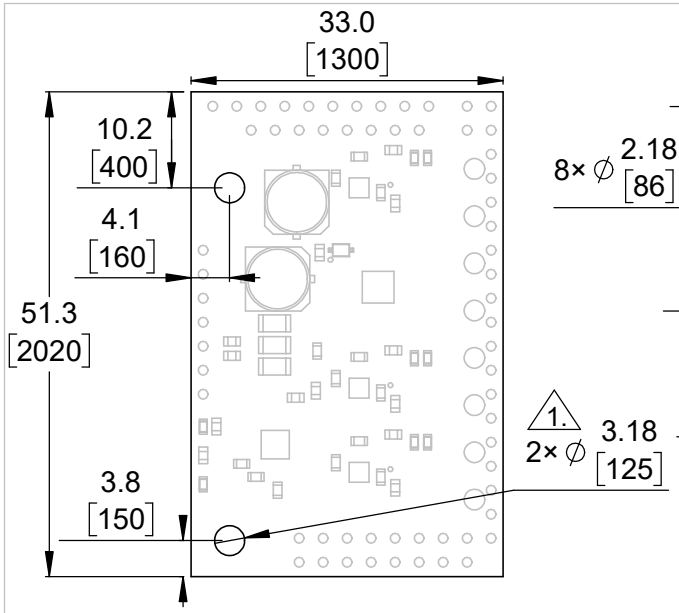


1 Board dimensions (top view)

Scale 5:4

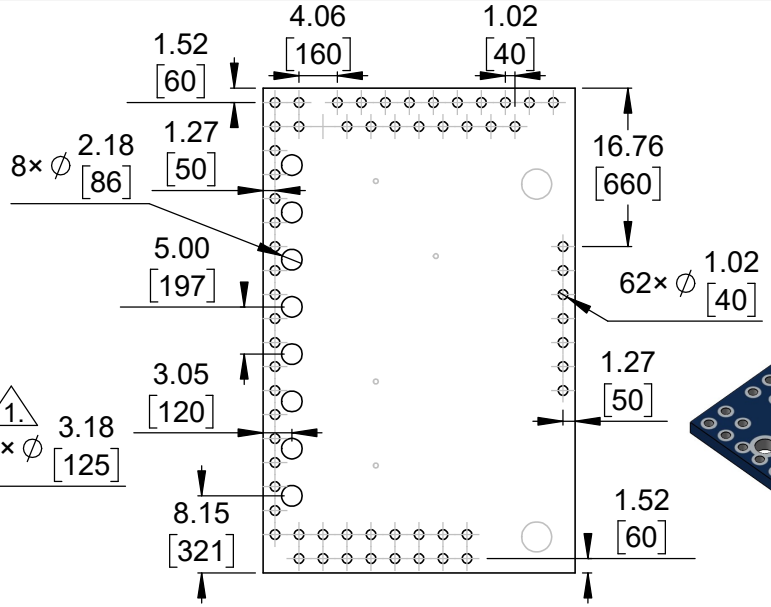


2 Connector callouts (bottom view)

Scale 5:4

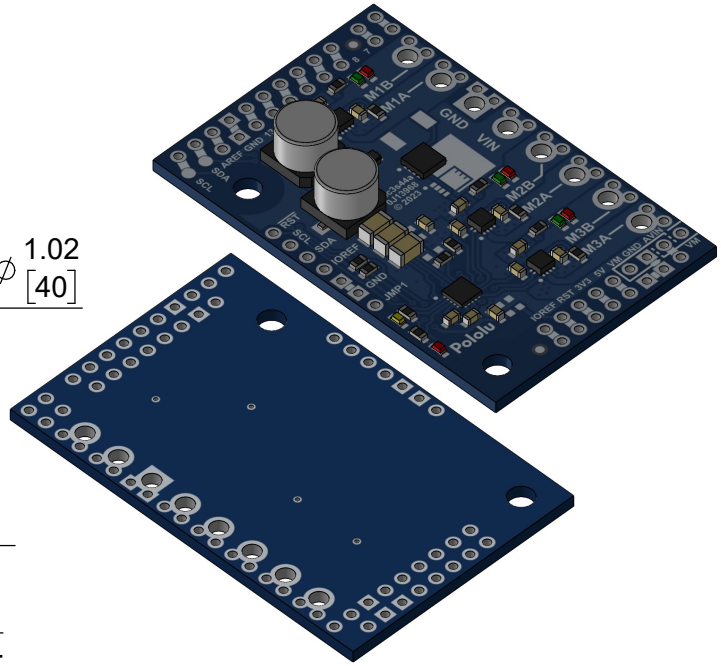

3 Isometric view

Scale 5:4

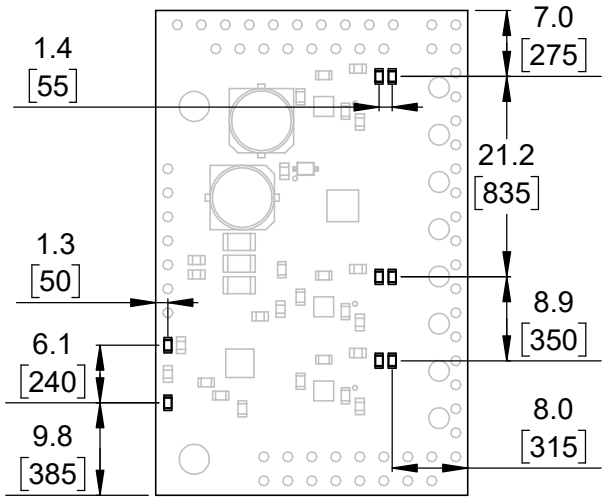


4 Indicator LEDs

Scale 5:4

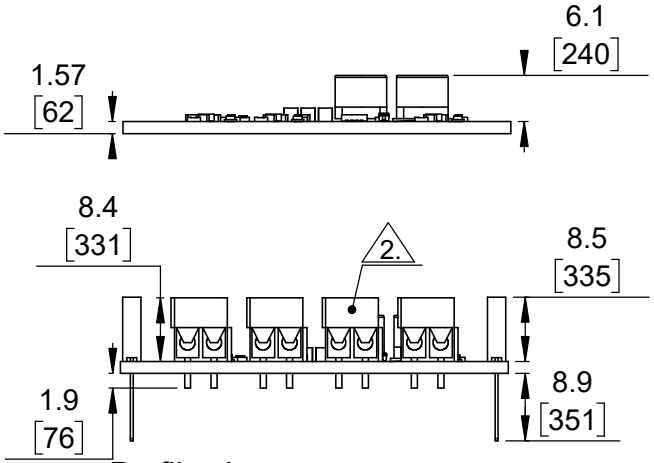


5 Profile view

Scale 1:1

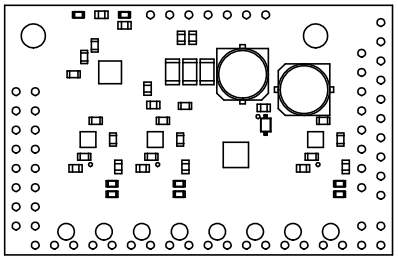

6 Actual size

Scale 1:1

1. Intended for M3 or #4 screws.

2. View shows 3.5mm [138 mil] pitch terminal blocks.
3. Grid lines indicate 2.54mm [100 mil] spacing.
4. To get the specified scale, select 100% in print settings.
5. Drill location tolerance: ±0.1 [±5].
6. Board edge tolerance: ±0.3 [±10].

https://www.pololu.com/category/304

| | |
|---|---|
| Name: Motoron M3S550 Triple Motor Controller Shield for Arduino | Item number: 5068-5070 |
| Drawing date: 8 June 2023 | Dev code: mc3s44a |
| Units: mm [mil] | Material: mixed |

Pololu Robotics & Electronics

© 2023 Pololu Corporation