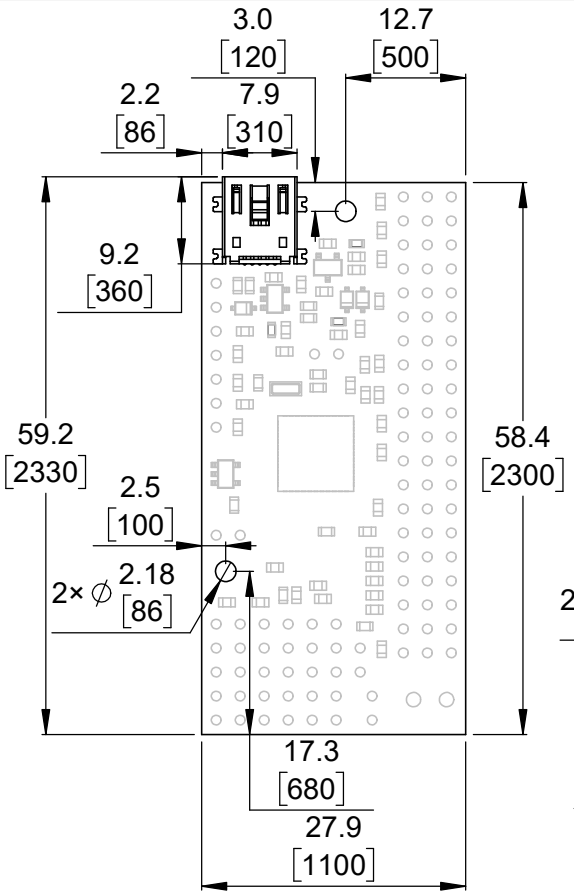

1 Board dimensions (top view)

Scale 5:4

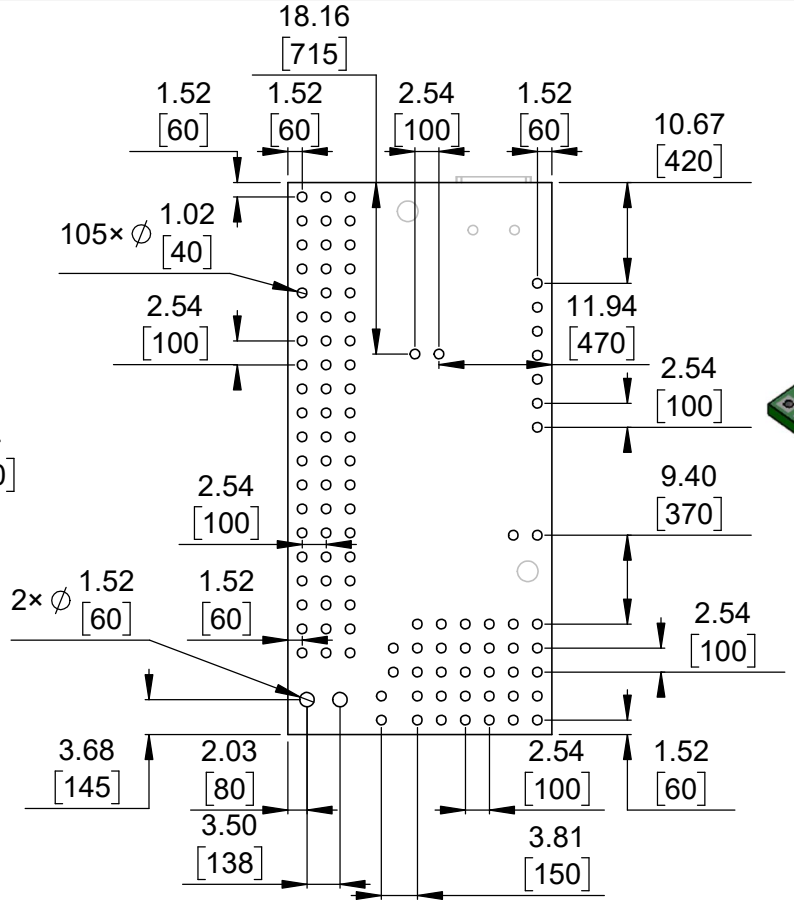

2 Connector callouts (bottom view)

Scale 5:4

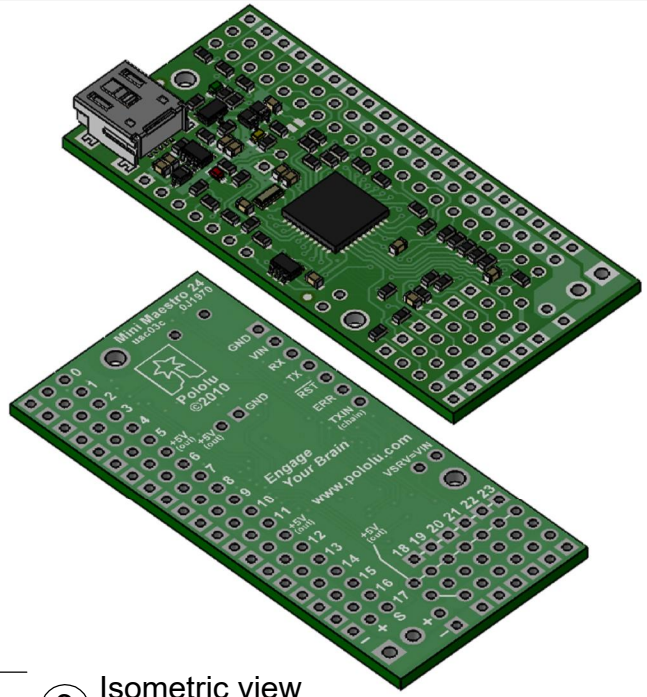

3 Isometric view

Scale 5:4

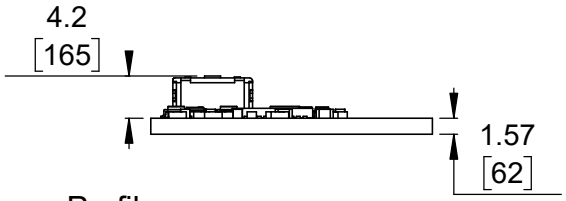

4 Profile

Scale 5:4

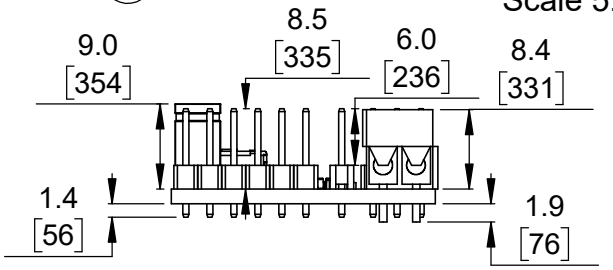

5 Profile (with through-hole connectors)

Scale 5:4

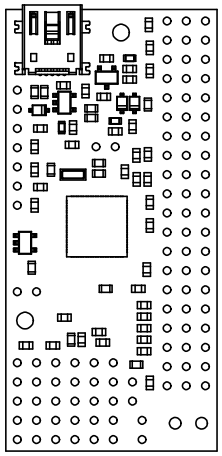

6 Actual size

Scale 1:1

1. To get the specified scale, select 100% in print settings.
2. Drill location tolerance: ±0.1 [±5].
3. Board edge tolerance: ±0.3 [±10].

https://www.pololu.com/product/1356

Name: Mini Maestro 24-Channel USB Servo Controller	Item number: 1356, 1357
Drawing date: 10 July 2017	Dev code: usc03c
Units: mm [mil]	Material: mixed

Pololu Robotics & Electronics

© 2017 Pololu Corporation